

# Greater Kansas City & Topeka Psychoanalytic Center

---

Hello, friends! We've  
missed seeing you!

"Be extra kind to yourself. This is a hard time for everyone. Humans across the world are sharing this experience with you.

We are all in this together and we may all emerge with a renewed appreciation for our interconnectedness. Helping others in need is both critical to get through this well, and also creates more purpose to our days and well-being."

## Isolation through the lens

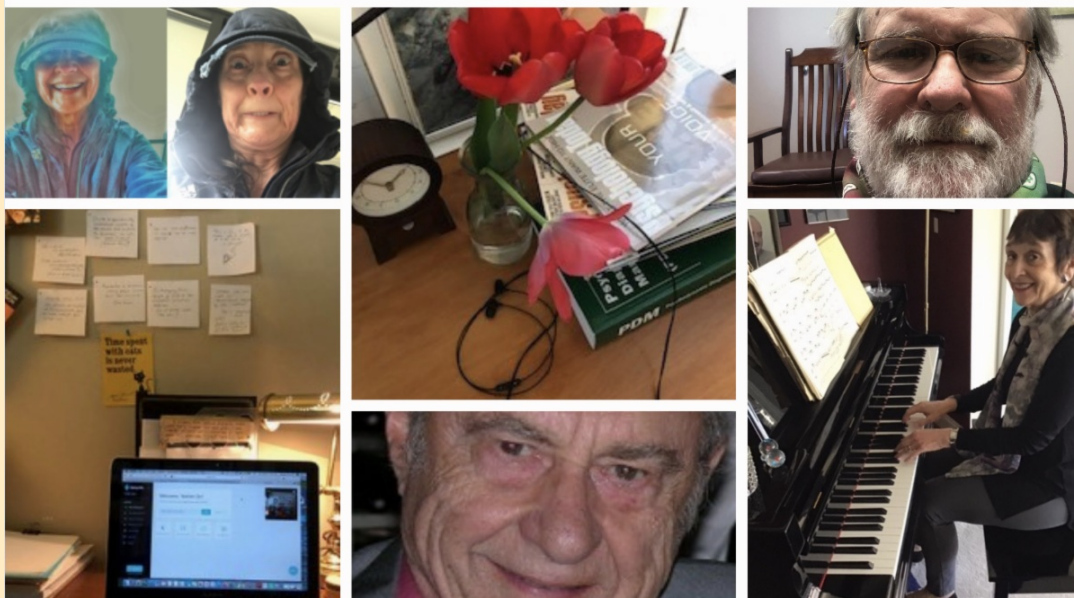

MASKED AND  
UNMASKED

---



# Congratulations, Dr. Tyndall!



**Dr. Larry Tyndall** was elected to a four-year term as the Institute Director. Larry is a 2019 graduate of the Psychoanalytic Program, a member of Institute Faculty, and Chair of the Curriculum & Faculty Committee.

---

# Congratulations, Dr. Hayes!

**Dr. Mari Hayes**  
was elected to  
Institute  
Director-  
Elect. Mari is a  
2012 graduate of  
the  
Psychoanalytic



Program, a member of Institute Faculty, and Co-chair of the Progression Committee.



---

## Mark your calendars!

Due to the COVID-19 pandemic, the Center Annual Dinner is being postponed – date TBA. But, we will still hold the *Annual Member*



*Meeting* – May 30 at 4 p.m. via Zoom. A link will be sent out to all Center members on Friday, May 29.

Plan to stay online for the 5 p.m. *Grand Townhall Graduation Extravaganza from Afar: We Will Celebrate No Matter What!*

---

Congratulations to the following graduates for their hard work and accomplishments as Psychoanalytic Candidates:





**Bob Feuer**



**Jeanne Mosca**



**Yeshim Oz**

(September 2019 Graduate)

---

Remembering our dear friend



and colleague  
**Alice Barlett**

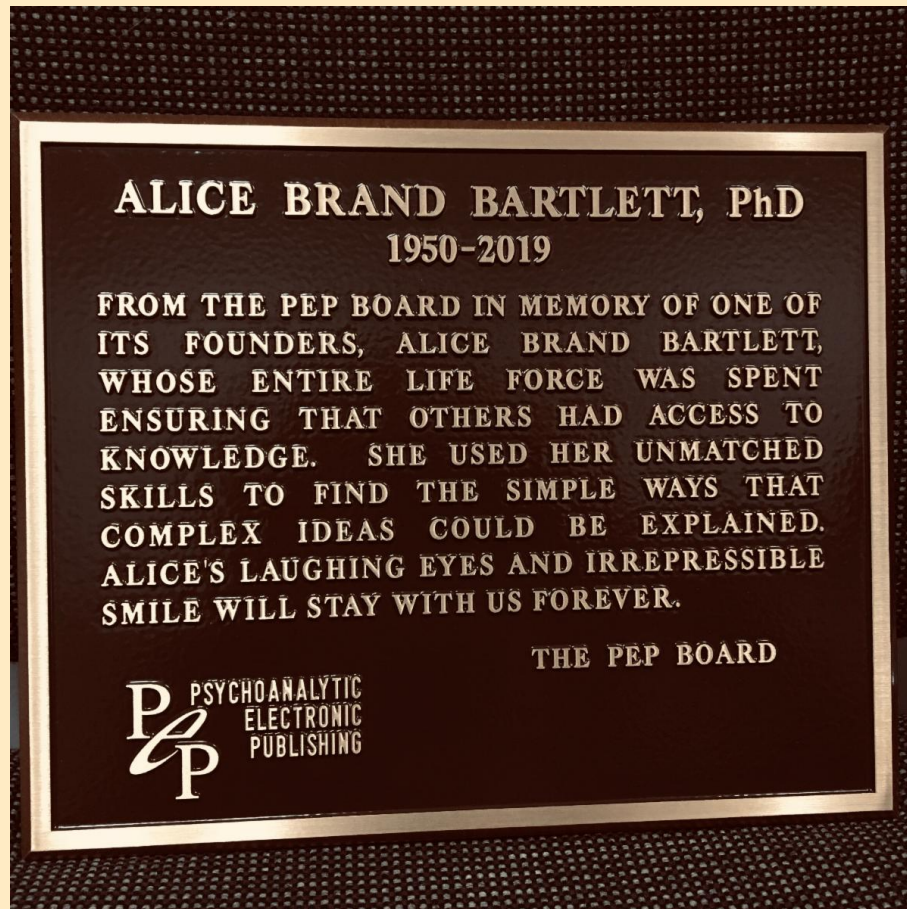

Renew your  
membership  
with GKCTPC  
by June 1 at  
[www.gkcpsa.org](http://www.gkcpsa.org)

**More Events Coming in June via Zoom – Watch  
for announcements.**

**June 6, 11a.m. - Community Meeting Re: COVID-19's**



*Impact on Us* - We are offering another community support meeting for Institute and Center members to come together to share our feelings and experiences and support one another personally and professionally. No pre-registration necessary.

**June 13, 10 a.m.-12:30 p.m.** - Plan to join us for a special Saturday Seminar/Webinar - ***Risk for Child and Adolescent Suicide*** with Dr. Paula Fite and Dr. Mari Hayes. Registration details coming soon!

---

## New Candidates for fall 2020 (a record number!)

### **Academic Candidates:**

Christine Rio Bistis-Nadala, MD, PhD,  
MPM  
Jose Gary B. Nadala, M.D.  
Carrie M. Duncan, Ph.D.

### **Psychotherapy Candidates:**

Holly D. Anderson, L.C.M.F.T.  
Paul R. Hoard, Ph.D., L.C.P.C.  
Scott Koeneman, Psy.D.  
Raelyn M. Koop, L.P.C.  
Marrissa Rhodes, M.S.  
Michael J. Vogel, Psy.D., L.P.

---

## Current Candidates

### **Fourth-year candidates:**

Jessica Almond, LPC  
Walt Flynn  
Jeanne Mosca, PhD  
Breck Mundis, LMSW  
Jennifer Dembowski, LCPC (second-year candidate)  
Michelle Pfeifer, LMHC (transfer candidate)

### **Advanced candidates:**

Thomas Bartlett, PsyD  
Jeremy Burd, MD  
Robert Feuer, LCP  
Lori Hoodenpyle, JD (Continuing Academic Candidate)

---

## Your officers for the year

**President:** David Blakely, MD  
**President-elect:** Robert Feuer, LCP  
**Past president:** Richard Zeitner, PhD  
**Secretary:** Gail Barham  
**Treasurer:** Nancy Crawford, JD  
**Foundation president:** Rick Tirrell, PhD

**Candidate rep:** Walter Flynn  
**Program chair:** Marilyn Metzl, PhD  
**Marketing & Outreach chair:** Richard Zeitner, PhD  
**Ongoing Activities chair:** Michael Harty, PhD  
**APsaA councilor:** Mari Hayes, PhD

**APsaA Department of Psychoanalytic Education (DPE) Representative:**  
Deana Schuplin, LMHC

---

# Take good care, friends!

**BE  
SUPPORTIVE**

**BE  
SAFE**

**BE  
WELL**

**BE  
KIND**

**BE GRATEFUL**

We are grateful for YOU and the  
GKCTPC family

---

The GKCTPC newsletter is produced by Jeff Burkhead, [jburkhead@bertnash.org](mailto:jburkhead@bertnash.org)

---

GKCTPC | [administrator@gkcpsa.org](mailto:administrator@gkcpsa.org) | 816-512-7438 | [www.GKCPSA.ORG](http://www.GKCPSA.ORG)